St. Andrew's and St. Mark's Church of England Junior School
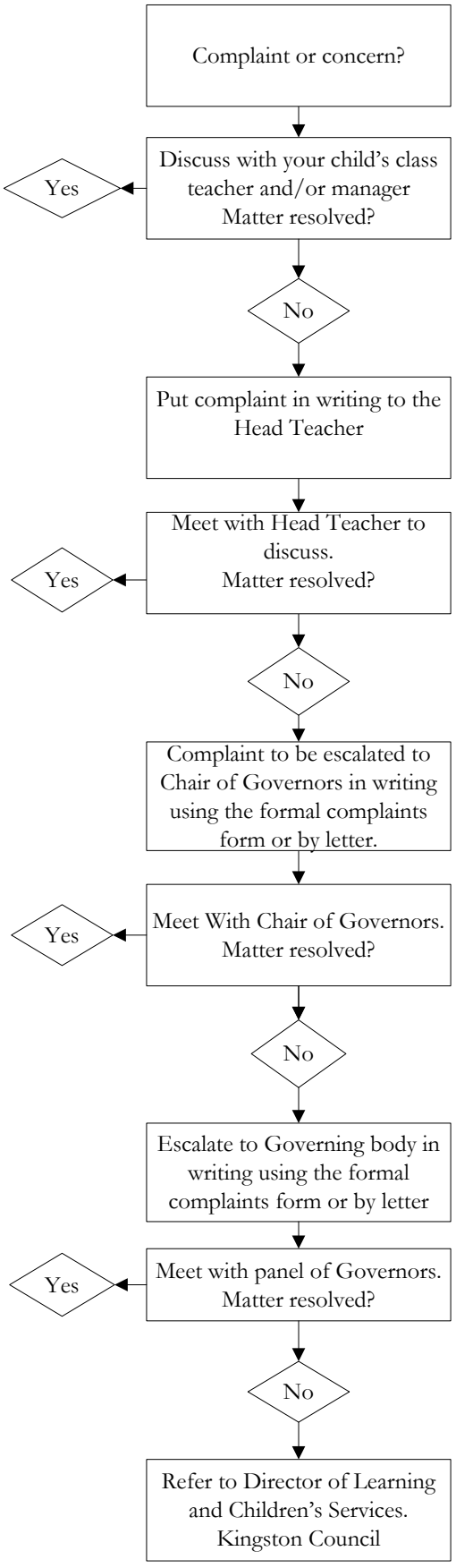
Governors' Complaints Policy